

JAN 13th Next Meeting

LET'S GO CAMPING IN 1958

T-52



**NASSAU COUNTY COUNCIL · BOY SCOUTS · AMERICA
SHELTER ROCK RD. ROSLYN, N. Y.
DIST. CAMPING AND ACT. CHAIRMAN—**

Robert M. Lang FR 9-2775

PROVIDE ADVENTURE

THAT EVERY BOY EXPECTS WHEN HE JOINS YOUR TROOP

- *DAY HIKES FOR SCOUT TRAINING*
- *OVERNIGHT CAMPING FOR FUN
AND ADVANCEMENT OPPORTUNITIES*
- *CLIMAX YOUR SCOUTING YEAR
WITH A SUMMER CAMPING ADVENTURE*

The Camping and Activities Committee of the Nassau County Council,
Boy Scouts of America, presents the following materials to assist
your Unit in the achievement of the goal:

"AT LEAST 10 DAYS AND NIGHTS OF CAMPING FOR EVERY SCOUT IN YOUR TROOP."

Short Term Use of Camping Property
Short Term Camping Application
Suggestions for Off Council Camping
Report Card for Off Council Camping
Harkness Training Center
Camping for Explorers

Camp Wauwepex-location-facilities
Camp Wauwepex Map
Camp Wauwepex Summer Camp Appl.
Onteora Scout Reservation
Onteora Summer Camp Appl.
Application for Camp Staff

USE THE CAMP SAVINGS PLAN

POLICY FOR SHORT-TERM USE OF CAMPING PROPERTY

Nassau County Council

Boy Scouts of America

I. DEFINITION

Any use of Council Camp property exclusive of the programmed summer operation by the Council at Wauwepex will be classified a "short-term."

II. PURPOSE

For directing the use and administration of Council Camp properties, it is felt that some well-defined understanding should be reached with each Unit that will:

1. Encourage a maximum of outdoor experience for the individual boy, at the same time providing adequate advancement opportunity.
2. Conserve and develop the facilities on Council Reservations that we may best serve each Unit.

In accomplishing this, it is deemed advisable to open the Reservations primarily for those activities which provide the opportunity for fulfilling our objectives, and rejecting the use of the Reservations for other purposes. We must, therefore, define as "priority use" essentially the following activities:

1. Day (only) activities of Packs participated in by Fathers and Cubs concurrently.
2. Day and overnight activities of Troops under the leadership of adults.
3. Day and overnight activities of individual Patrols under their own leadership, for the purpose of fulfilling Second Class Requirement 5 ("Take a Hike"), or First Class Requirement 7 ("Go Camping").
4. Day and overnight activities of individual Crews under their own leadership, for the purpose of achieving Merit Badge requirements or ratings.

Finally, it should be the continuous objective of the Council Camping Committee to check on the use of Reservations by every Unit, and to counsel with them on any particulars of their short-term program.

III. LEADERSHIP

Recognizing that efficient program and boy enjoyment depend largely upon the quality and responsibilities of leadership in camping activities, there must be strict understanding of the necessity for leaders from the Unit itself, in full charge at all times and accountable for a healthy Scouting Program. There can be no deviation from the leadership requirements imposed (reverse side) on short-term groups using the Reservations.

Likewise, it is to be pointed out that the leadership requirements set forth here are minimums. The minimum acceptable leadership for short-term camping groups is as follows:

- A. CUBS - In active charge at all times there must be (1) a Cubmaster or Assistant Cubmaster, and one or more adults (male or female) for each Den in attendance.
- B. TROOPS - In active charge at all times, there must be (1) the Unit's Scoutmaster, or (2) a member of the Unit's Troop Committee.
- C. PATROLS - In active charge at all times, there must be (1) the Patrol's Patrol Leader and Assistant Patrol Leader, or (2) any adult registered with the Unit.

WHEN MORE THAN ONE PATROL from the same Unit camps as a group, the requirements under "B" above shall apply.

(Over)

D. POSTS, SHIPS OR SQUADRONS - In active charge at all times, there must be (1) the Unit's Advisor, or (2) a member of the Unit Committee.

E. CREWS - In active charge at all times, there must be (1) the Crew's Crew Leader and Assistant Crew Leader, or (2) any adult registered with the Unit.

IV. PERMITS AND RULES

No use will be permitted of Council Camp property by representatives of any Unit or District without a properly executed "Short Term Camping Permit" together with the compliance of such representatives with the "Rules and Conditions Governing Short Term Camping".

The Council Executive Board designates the Rangers on the Reservations as authority for dealing forthwith with any rules infractions. If immediate safety or comfort of others is in jeopardy, the Unit may be expelled at once. Serious or repeated infractions will be reviewed by the Council Camping Committee, and appropriate action taken where necessary.

DEPOSITS

A deposit of \$5.00 shall accompany the application for the use of CABINS; said deposit to be returned upon satisfactory completion of the camping period or if the permit is cancelled at the request of the Unit seven days in advance of its use, or by the Council on twenty-four (24) hours notice to the Unit.

HOLIDAY CAMPING SCHEDULE

All Council owned Camps and Reservations will be closed on the days listed:

New Years Eve and New Years Day
December 31 and January 1

Easter Sunday

Christmas Eve and Christmas Day
December 24 and 25

Cabin Reservation:

A Unit shall be allowed to reserve 2 cabins during any twelve months period. It is the Unit's choice whether they wish one cabin at two different times or two cabins at one time. Cabins are not available during July and August (Summer Camping Season)

Use of Harkness by "Out of Council Units":

That because of the demands from Units of our own Council, the camping facilities at Harkness are restricted for use by Units of Nassau County Council.

Use of Council Facilities by Guests of Units:

Registered Scout and Explorer Units are permitted to invite out-of-Council Units to be their guests on Council Facilities. In so doing, they will make necessary application to use the facility.

Mixed Groups:

Council Explorer Units may be permitted to invite Girl Scouts or similar recognized Organization (both under adequate leadership) to be their guests on Council facilities during the day and evenings. In so doing they will make necessary application to use the facility.

Tents:

A limited number of pup tents and Jamboree tents are available for Units to use. No Wall tents are available to Units.

Nassau County Council
Boy Scouts of America

Shelter Rock Road
Roslyn, New York

TROOP APPLICATION FOR PERMIT FOR A TRIP OR CAMP
(Not on Council Campsite)

This application must be filed with the Scout Office seven days in advance of scheduled activity in order to provide proper clearance. CHECK type of trip _____ Short Term Camp, _____ Long Term Camp. (If distance is greater than a day travel, use National Council Form, Cat. No. 4419.)

Troop or Unit No. _____ of _____, Nassau County Council, hereby applies for permit and submits plans herewith. (Trip-Camp) to be conducted at _____ from (Date) _____ to _____

(Give Route Description for Reaching Campsite) _____

Total in party _____ including _____ Scouts _____ Explorers _____

Scouters _____

Amount provided for expenses _____ Cost per Camper \$ _____

Adult Leadership in Charge

Name	Age	Scouting Connection

List of vehicles to be used for transportation with Property Damage & Public Liability Insurance coverage given after each vehicle:

Note:--It is recommended that licensed drivers be 21 years of age or older. Advance arrangements have been made for the use of campsites on our itinerary:

Where _____ With Whom _____

PLEDGE OF PERFORMANCE

We will: (Please check each statement if acceptable)

- _____ Make proper arrangements for use of the Campsites and facilities.
- _____ Comply with the standard for Camping.
- _____ Provide safe drinking water.
- _____ Sterlize by immersion of our dishes and utensils in water 180 degrees.
- _____ Use the Eight Defense Plan of Water Safety.
- _____ Not tolerate rowdiness or un-Scoutlike conduct.
- _____ At all times be a credit to the Boy Scouts of America.
- _____ Respect the property of others and we will not trespass.
- _____ Not leave open fires unattended at any time.
- _____ Not cut standing trees or shrubs except when we are certain that it is permissable.
- _____ Not overload our passenger cars.
- * _____ Use Forms 4126 and 4250 for Medical Examination of Scouts, Explorers and Leaders.
- * _____ Secure written emergency arrangements with a hospital and doctor.
- * Primarily intended for Long-term Camp.

We recommend approval and agree to accept full responsibility for the carrying out of the program herein outlined. We welcome suggestion of the Local Council and agree to carry out instructions as may be issued in response to this application.

Signed _____, _____
(Scoutmaster or Advisor) (Chairman, _____ Committee)

Address _____, Tel. _____ Date _____

Approval for the Nassau County Council

(Scout Executive or Authorized Representative)

Permit Issued _____
(Unit Number) (Date)

Note: For a Long-Term Camp (6 days or longer) menu and program highlights should be attached.

REPORT OF

***SHORT TERM CAMPING OFF COUNCIL PROPERTY**

By Troop _____
Explorer Unit _____ of District _____ on _____
(actual dates camped)

_____ Boy Scouts, _____ Explorers and _____ leaders attended. The
(no) (no) (no)

encampment was held at _____
(name and location of site)

Comment _____

Signed _____

Scouting Position _____

**Report only camping trips of 5 days and nights or less at camp sites not owned or operated by the Nassau County Council*

FIRST CLASS
PERMIT NO. 73
ROSLYN, N. Y.

BUSINESS REPLY CARD

No Postage Stamp Necessary if Mailed in the United States

— POSTAGE WILL BE PAID BY —

NASSAU COUNTY COUNCIL,

Boy Scouts of America,

Roslyn, N. Y.

Shelter Rock Road

C & A-3



INFORMATION ON SOURCES OF HIKING AND PUBLIC CAMPSITES IN
NEW YORK, NEW JERSEY, AND PENNSYLVANIA

For the use of Leaders who wish to offer their boys short and long term camping experiences off Council property.

WHERE	Distance	Cabins	Shelters	Camp Sites	Fishing	Winter Sports	ADDRESS FOR RESERVATIONS
Allegany State Park	400	X		X	X	X	Red House, N. Y.
Bear Mountain State Park	75		X	X	X	X	Bear Mountain State Park, N.Y.
Harriman State Park	75		X	X	X	X	Bear Mountain State Park, N.Y.
John Boyd Thacher Park	140			X		X	Div.of Lands & Forests, Albany,N.Y.
Letchworth State Park	325	X	X	X	X	y	Letchworth State Park, Castile,N.Y.
Taconic State Park	70			X	X		c/o Staatsburg, N. Y.
Wildwood State Park	60			X			Belmont State Park, Babylon, N. Y.
Hither Hills State Park	75			X	X		Belmont State Park, Babylon, N. Y.
High Point	90	X		X	X	X	c/o Sussex, N. J.
Lebanon	90	X		X	X		c/o New Lisbon, N. J.
Stokes	90	X	X	X	X		c/o Branchville, N. J.
Allegany Nat'l. Forest	425						
Promised Land State Park	125						Ranger Station, Greentown, Pa.

SOURCES OF INFORMATION

(All publications listed below may be obtained from the agencies listed FREE of charge, except where otherwise noted.)

"New York State Parks" is a pamphlet which contains descriptive material of all New York State Parks showing their location and facilities in a chart form - every Unit Leader should have it. WRITE - New York State Council of Parks, Room 2400, 270 Broadway, N. Y. C.

"Bear Mountain--Harriman Section" is a trail map showing index of marked trails and shelter. Cost 10¢. WRITE - Palisades Interstate Park Commission, Room 1800, 270 Broadway, N. Y. C.

The Conservation Department has prepared the following publications which may be had upon request:

- Recreational Circular #2 Public Use of the Forest Preserve
- " " #3 Adirondack Campsites
- " " #4 Catskill Campsites
- " " #6 Lake George
- " " #7 Adirondack Canoe Routes
- " " #8 The Trails to Marcy
- " " #9 Catskill Trails
- " " #10 Lake Placid Trails

WRITE - Division of Lands and Forests, New York State Department of Conservation, Arcade Building, Albany 7, New York

"Visit New Jersey's State Forests, Parks and Historic Sites" containing description, locations (including map) and chart showing camping facilities of all New Jersey State Forests and Parks.

"Overnight Facilities on New Jersey State Forests and Parks" - description of facilities and reservation procedures.

WRITE - New Jersey State Department of Conservation, State House Annex, Trenton 7, New Jersey.

HARKNESS TRAINING CENTER



**IN THE HEART OF
NASSAU COUNTY**

AT

**SHELTER ROCK
AND I.U. WILLETS RDS.**

NORTH HILLS

**A DAY HIKE OR A CAMPOUT
FOR SCOUTING FUN OR SKILLS
ADVANCEMENT BY DOING**

**WOODED AREA
TENT SITES
LEANTO SITES
FIELD KITCHENS
COUNCIL RING**

CUB PICNIC AREAS

**OPEN EVERY
WEEKEND
YEAR ROUND**

FOR PATROL AND TROOP USE

**APPLICATION AND DETAILS
WILL BE FOUND IN THIS CAMPING GUIDE**

PATROL (TROOP) SHORT-TERM CAMPING APPLICATION

(Subject to rules and conditions on reverse side)

APPLICATION

Indicate Camp desired: (circle) Wauwepex Harkness Onterora Scout Reservation Date of Application
Community Unit No.
Arrival: Date Time Departure: Date Time
Camping Group will be Patrols-Crews, with Total Scouts Leaders
Camping under the Leadership of Title
Choice of Cabin or Campsite Cabin fee
We have read the reverse side of this application and agree to follow all rules and conditions. Receipt No.
Signed Unit Leader Title

Accepted for Nassau County Council Date
Sites will not be reserved until application, properly filled out, is submitted to the Council Office. If a cabin is being reserved, application must be accompanied by \$5.00 reservation fee.

PLANNING CHECK LIST

BEFORE PERMIT IS ISSUED TO UNIT, THE FOLLOWING IS REQUIRED

- 1.—*Patrol (or Troop) Program for Campout
2.—Menus and Food Lists by Patrols
} 2 WEEKS BEFORE CAMP OUT

The following facilities are desired

*The importance of Religious Service must not be overlooked.

CAMP FACILITIES AND ACCOMMODATIONS

Table with columns for CAMP WAUWEPEX (Indian, Frontier, Pioneer Divisions) and HARKNESS TRAINING CENTER (Polaris, Paul Bunyan, Beaver, Woodchuck, Akela Leanto, Cub Picnic Areas, Other Facilities, Council Ring).

Fishing within the State Law & from land Only and as a part of an organized camp activity
Chapels—Use of the outside of Chapels for Religious services only
Stone Council Ring

ONTERORA SCOUT RESERVATION
Tent sites
Tom Quick Leantos 36— On-On-Tiio Leantos 44

The above application to be filled out and submitted to the Council Office to reserve facilities. When program and menu are received in the Scout Office, permit will be made in duplicate, one copy to be mailed to Unit Leader and presented by him to Ranger upon arrival at camp. This copy will be signed by Ranger and returned to Unit after completion of Camping experience. Second copy will be mailed to Ranger. After completion by Ranger, this will be returned to Council Office for record.

PERSON TO WHOM PERMIT SHOULD BE MAILED — NAME
ADDRESS

RULES AND CONDITIONS GOVERNING SHORT-TERM CAMPING

1. PERMITS — Permits for the use of Council camp properties are to be issued on the form on the reverse side, only, at the Council Office. Unit cannot secure Permit on less than one (1) week notice, and the Council reserves the right to cancel Permit on twenty-four (24) hours notice to the Unit. It is understood that the acceptance of this Permit by signature of Unit Leader, absolves the Council of responsibility for personal accident or property damage suffered by Unit Members on Council property. A returnable deposit of five dollars (\$5.00) will be required in each reservation for a cabin. Cancellation of reservation by unit must be made at least 1 week before date of arrival.
2. ENTERING AND LEAVING — Observe the arrival time and leaving time, as stated in the Permit, as closely as possible. *No one is to enter before consulting the Ranger in any case. Only registered Scouts are admitted, and registration cards should be available for the Ranger's inspection.*

It will be assumed that all of your group will remain on the Reservation *until properly checked out*. You must possess a completed copy of Permit before use of the Reservation is terminated. Automotive vehicles are to be parked in assigned areas, *only*. Roads must be maintained open for travel at all times. At Harkness, bicycles may be taken to sites, but no bicycle riding is permitted at this reservation.
3. ACTIVITY HOURS — Hours for activity on Reservations are between 7:00 A.M. and 10:30 P.M. At all other times, you will *confine your group to the limits of your site and will restrict noise, lights and movement* in consideration for others. Do not enter other occupied campsites without the permission of the Unit thereon.
4. OFF LIMITS —

Training Building & Grounds	Ranger's home and grounds
All buildings except those approved on the reverse side	
5. FIRES — Request the Ranger's Instructions on the number and location of fires. You will be expected to use caution in laying fires, and to *keep fires and open lights away from buildings* and constructions, poles and wiring, and live trees or shrubs.

Fires are to be used for cooking and waste disposal only, except in cool weather, and should not be "built up" to dangerous or nuisance proportions. Guard your fire at all times. The use of underwriters approved gasoline, propane or kerosene lamps or stoves will be permitted by adults only, fuel must be stored in underwriters approved containers.
6. CONSERVATION — Do not bark, cut or fell live trees or parts thereof, or unnecessarily destroy shrubs, flowers, or wildlife. The use of edged tools must be supervised by the Unit Leader and the Ranger will insist on their safe and proper use at all times. The Council reserves the right to deny the use on the Reservation of long knives, long-handled axes, or machetes, whenever their use is deemed unsafe, and to restrict the number of tools used by any single Unit. The Council will welcome your Unit's participation in conservation projects at the Reservation.
7. DISPOSAL — All solid garbage, except cans and bottles, is to be burned in prescribed manner. Liquid wastes may be poured into deep holes of small diameter, but no solid matter is to be buried at any time. (see Scoutmaster Handbook pg. 245) Burn out food cans, and place with bottles in burlap sack provided you. Carry sack to gate when checking out.
8. SANITATION — Your Unit, possibly along with others, will be assigned a specific Sanitary Building (latrine, with or without washing facilities). It will be your responsibility to cooperate in using it properly. No other method of human disposal is permitted. Dishwashing and personal toilet is not permitted at water taps, drinking fountains, springs and streams. These activities are to be performed on your site.
9. ACCIDENTS — Report all accidents, forest fires, or property damage to the Ranger at once. Observe the location of First Aid equipment in the Ranger's Office, and be prepared to cooperate with him in its use.

Use of physician, hospital or Council first-aid equipment is at the risk and to the account of the Unit requesting such treatment. Transportation of injured must be arranged by unit.

Reservation telephone is available for emergency use only, at user's expense.
10. INFRACTIONS — The Council Executive Board designates the Rangers on the Reservations as authority for dealing forthwith with any rules infractions. If immediate safety or comfort of others is in jeopardy, the Unit may be expelled at once.

For serious or repeated infractions, the Council may deny the use of the Reservations to a Unit.
11. HUNTING & FIREARMS — No hunting on Council property at any time. The use of firearms, archery equipment, gas guns, and air guns are not permitted except with the approval of the Council Camping and Activities Committee.
12. SWIMMING — Is permitted only under "Council employed leadership." Such Leadership will be provided during warm weather of the Short-Term Camping Season.
13. FISHING — Permitted only as a part of an organized camp activity.
14. PETS — Dogs, cats or other pets are not permitted in any of the camping properties.

CAMP WAUWEPEX

MANORVILLE RD. WADING RIVER, L.I.

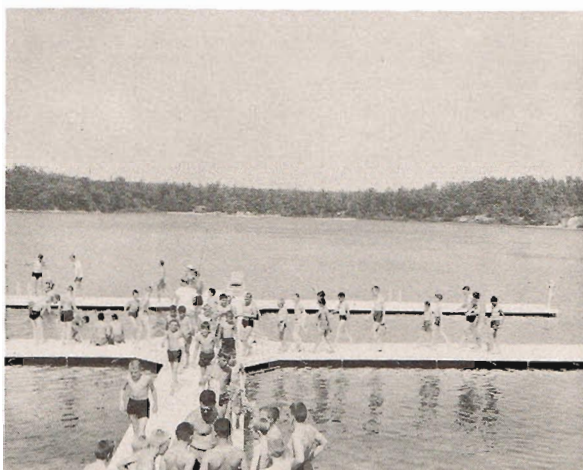

**LONG AND SHORT TERM
CAMPING**

630 ACRES

TENT SITES

11 LEANTO SITES

NATURE TRAIL

8 CABINS

FISHING

**BE SURE TO INCLUDE ONE OR MORE
CAMPING TRIPS TO CAMP WAUWEPEX
IN YOUR UNIT'S PLANS**

1958 SUMMER CAMP

FOUR TWO WEEK PERIODS

JUNE 28 - JULY 12, JULY 13 - JULY 26

JULY 27 - AUG 9, AUG. 10 - AUG. 23

**A FITTING CLIMAX TO YOUR
YEARS CAMPING PROGRAM
EVERY PROGRAM FACILITY
THREE WATERFRONTS
CENTRAL DINING HALLS**

FOR ADDITIONAL INFORMATION ON CAMP WAUWEPEX

CONTACT YOUR DISTRICT CAMPING AND ACTIVITIES CHAIRMAN -

Ask about-

CAMP SLIDES AND AN ORDER OF THE ARROW SPEAKER

FEES-

\$ 42.00 Per Scout per
Period

SPECIAL TO SCOUTS IN
TROOPS CAMPING UNDER
THEIR OWN LEADERSHIP

\$ 35.00 Per Period

Nassau County Council
Shelter Rock Road

Boy Scouts of America
Roslyn, New York

1958
CAMP WAUWEPEx

TROOP CAMPING APPLICATION

Troop _____ of _____ submits this application and a reservation fee of \$10.00 to reserve a campsite having a total capacity of _____ Scouts and Leaders. This reservation is for the _____ Period.

Dates _____ to _____ 1958.

Please circle Division preferred: INDIAN PIONEER FRONTIER

We understand that a Campsite will be reserved for the Unit, based upon the above application, until April 15, 1958. On or before April 15, 1958, individual applications together with a \$5.00 reservation fee (which is not refundable but is transferable upon submission of a new application) will be required from every Scout. Campsites will be assigned, based upon individual Scout registration, and notification of Campsite assignment mailed to each Unit prior to May 15, 1958. Failure to submit individual application by April 15, 1958, will cause cancellation of Campsite reservation.

Application for adult leader who will be in charge of our Unit while in camp, to be submitted to the Council Office not later than May 15, 1958, to take advantage of Troop Leaders' Training Course, held on May 17-18, 1958.

Signed _____
 Scoutmaster Committee Chairman

Camp Wauwepex Dates: Applications accepted on or after November 1, 1957
June 29 - July 12 July 13 - July 26 July 27 - Aug. 9 Aug. 10 - Aug. 23

TROOP CAMPING

1. Troops making reservation for the regular (13 days) or half (6 days) period are required to deposit a \$10.00 reservation fee together with the Troop Application. Applications will be accepted in the order received. The \$10.00 reservation fee will apply toward the regular camping fees of the Troop. Reservation fee will be forfeited in the event cancellation of Troop Camping Reservation. This reservation and fee is accepted with the understanding that the Troop will attend camp under its own leadership. Troops cannot combine under one leader to secure Troop camping rate.
2. Troop Leader attends camp as the guest of the Council. Leaders must be registered adult (at least 21 years of age) Scouters. In order that the Troop receive maximum benefit of the camping program, it is imperative that Troop Leadership serve for at least one week. It is highly desirable that the leadership serve for the two week period, if possible.
3. Each Troop is required to submit an individual Scout Application for each Scout, together with \$5.00 reservation fee prior to April 15, 1958. Registration fee is not refundable. The balance of the Troop Camping fees must be paid at the Council Office not later than June 1, 1958. All payment of fees must be made by the Troop. Total Fee -- \$35.00 per Scout for 2 week period.

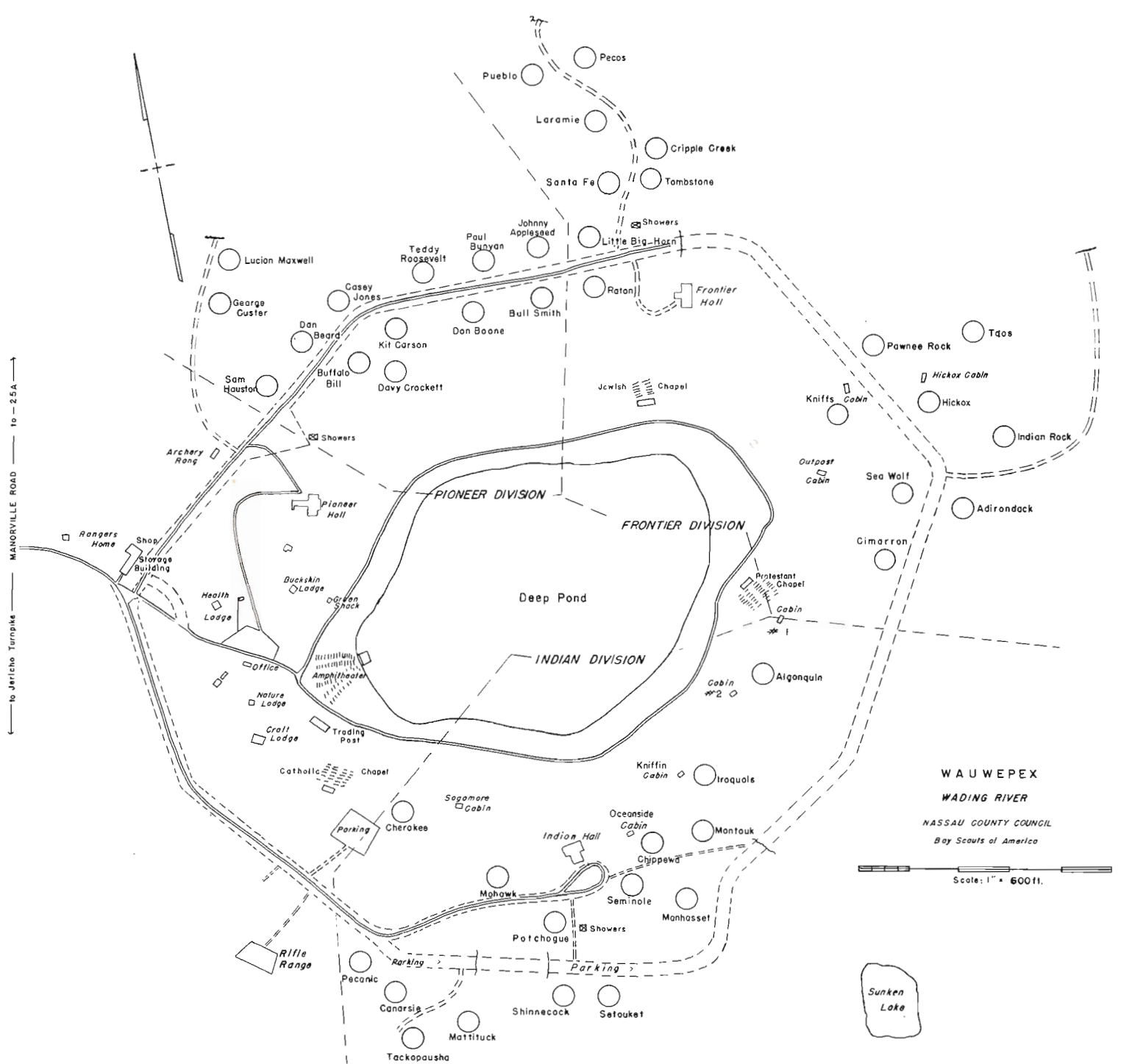

WAUWEPEX
 WADING RIVER
 NASSAU COUNTY COUNCIL
 Boy Scouts of America

